

Sample Name: MB07dA2

```

=====
Acq. Operator   : SYSTEM                      Seq. Line :   19
Sample Operator : SYSTEM
Acq. Instrument : GC 8890                    Location  :   136 (F)
Injection Date  : 5/24/2022 8:49:52 AM        Inj       :    1
                                           Inj Volume: 1 µl
Acq. Method     : D:\ChemStation\1\Data\22-04\install 2022-05-23 08-07-17\alpha-enamide_FID.M
Last changed    : 4/7/2022 10:46:49 AM by SYSTEM
Analysis Method : D:\ChemStation\1\Data\22-04\install 2022-05-23 08-07-17\alpha-enamide_FID.M
                  (Sequence Method)
Last changed    : 5/24/2022 10:32:42 AM by SYSTEM
                  (modified after loading)
Method Info     : alpha-enamide-AH
  
```

Additional Info : Peak(s) manually integrated

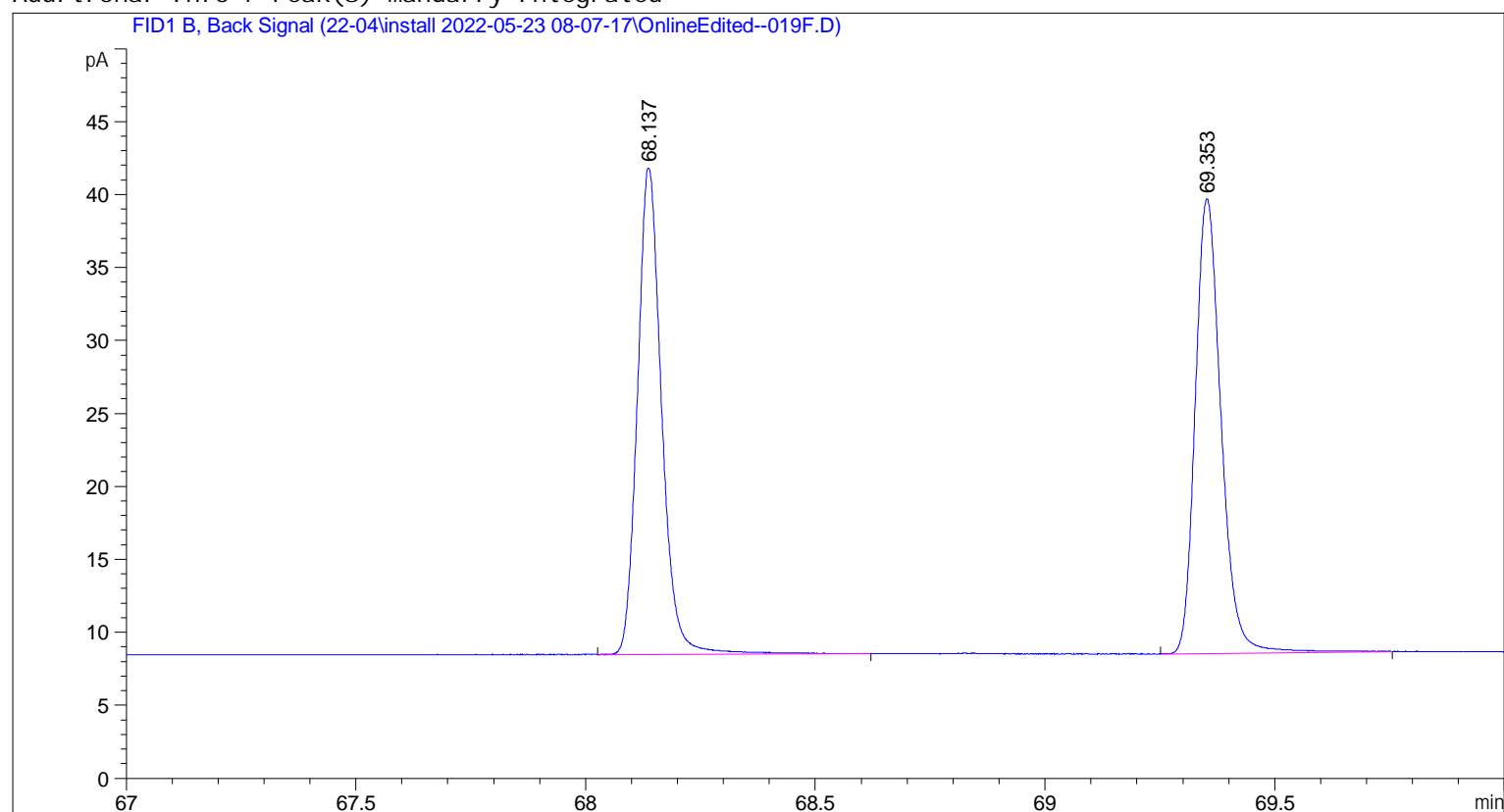

```

=====
                        Area Percent Report
=====
  
```

```

Sorted By      :      Signal
Multiplier     :      1.0000
Dilution       :      1.0000
Use Multiplier & Dilution Factor with ISTDs
  
```

Signal 1: FID1 B, Back Signal

Peak #	RetTime [min]	Type	Width [min]	Area [pA*s]	Height [pA]	Area %
1	68.137	BB	0.0563	122.34589	33.35786	50.06186
2	69.353	BB	0.0607	122.04353	31.15861	49.93814

Totals : 244.38942 64.51647

=====
*** End of Report ***