

```
=====
Acq. Operator   : SYSTEM                      Seq. Line :   11
Sample Operator : SYSTEM
Acq. Instrument : GC 8890                     Location  :   142 (F)
Injection Date  : 5/23/2022 9:52:48 PM        Inj       :    1
                                           Inj Volume: 1 µl

Acq. Method     : D:\ChemStation\1\Data\22-04\install 2022-05-23 08-07-17\alpha-enamide_FID.M
Last changed    : 4/7/2022 10:46:49 AM by SYSTEM
Analysis Method : D:\ChemStation\1\Data\22-04\install 2022-05-23 08-07-17\alpha-enamide_FID.M
                  (Sequence Method)
Last changed    : 5/24/2022 10:19:01 AM by SYSTEM
                  (modified after loading)
Method Info     : alpha-enamide-AH
=====
```

Additional Info : Peak(s) manually integrated

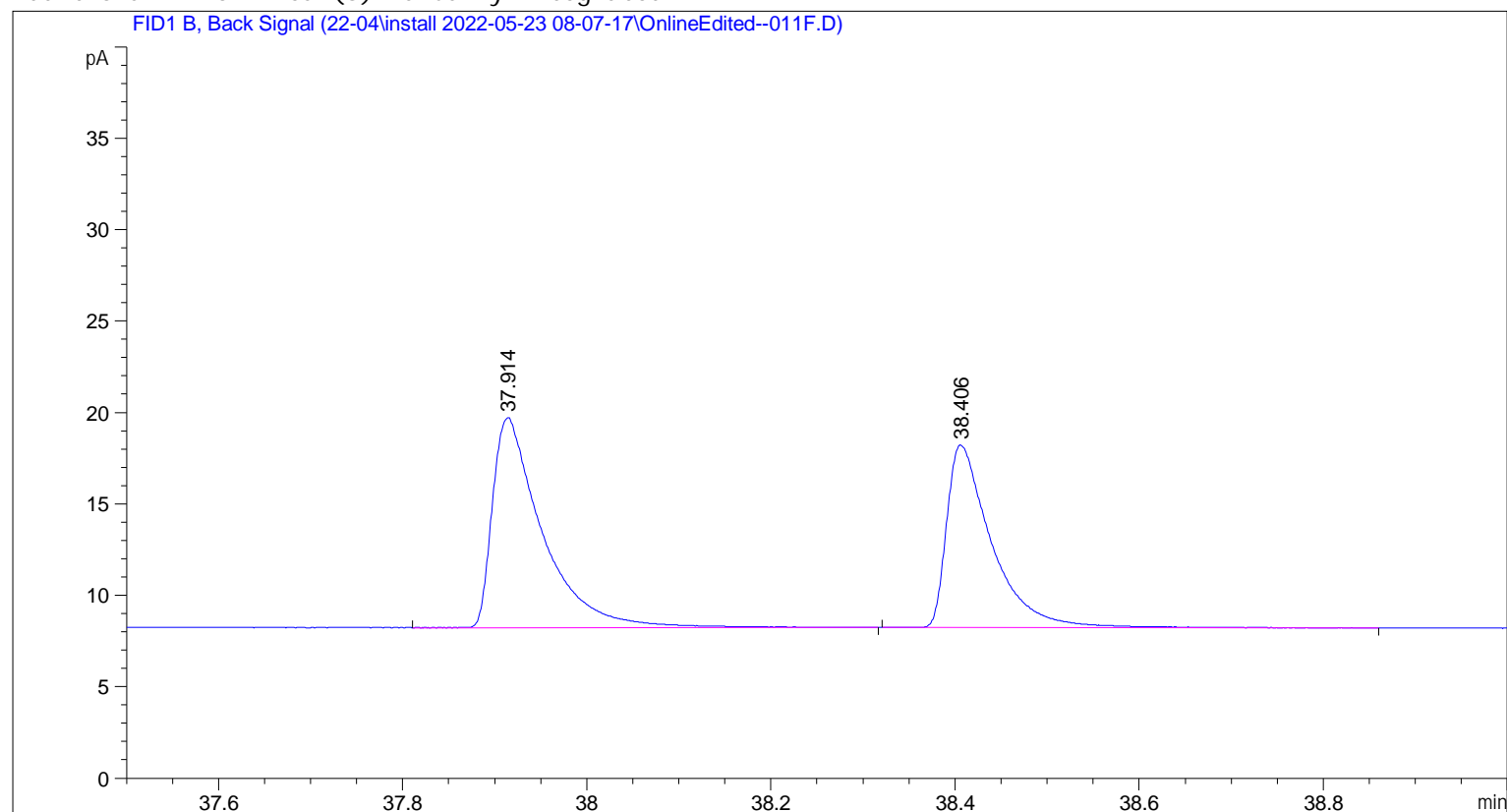

```
=====
                        Area Percent Report
=====
```

```
Sorted By      :      Signal
Multiplier     :      1.0000
Dilution       :      1.0000
Use Multiplier & Dilution Factor with ISTDs
```

Signal 1: FID1 B, Back Signal

Peak #	RetTime [min]	Type	Width [min]	Area [pA*s]	Height [pA]	Area %
1	37.914	BB	0.0542	43.50700	11.48695	55.94147
2	38.406	BB	0.0490	34.26537	9.99217	44.05853

Totals : 77.77237 21.47912

=====
*** End of Report ***